

### ADDITIONAL VFR HOLDINGS FOR TIA (OUTSIDE VALLEY)

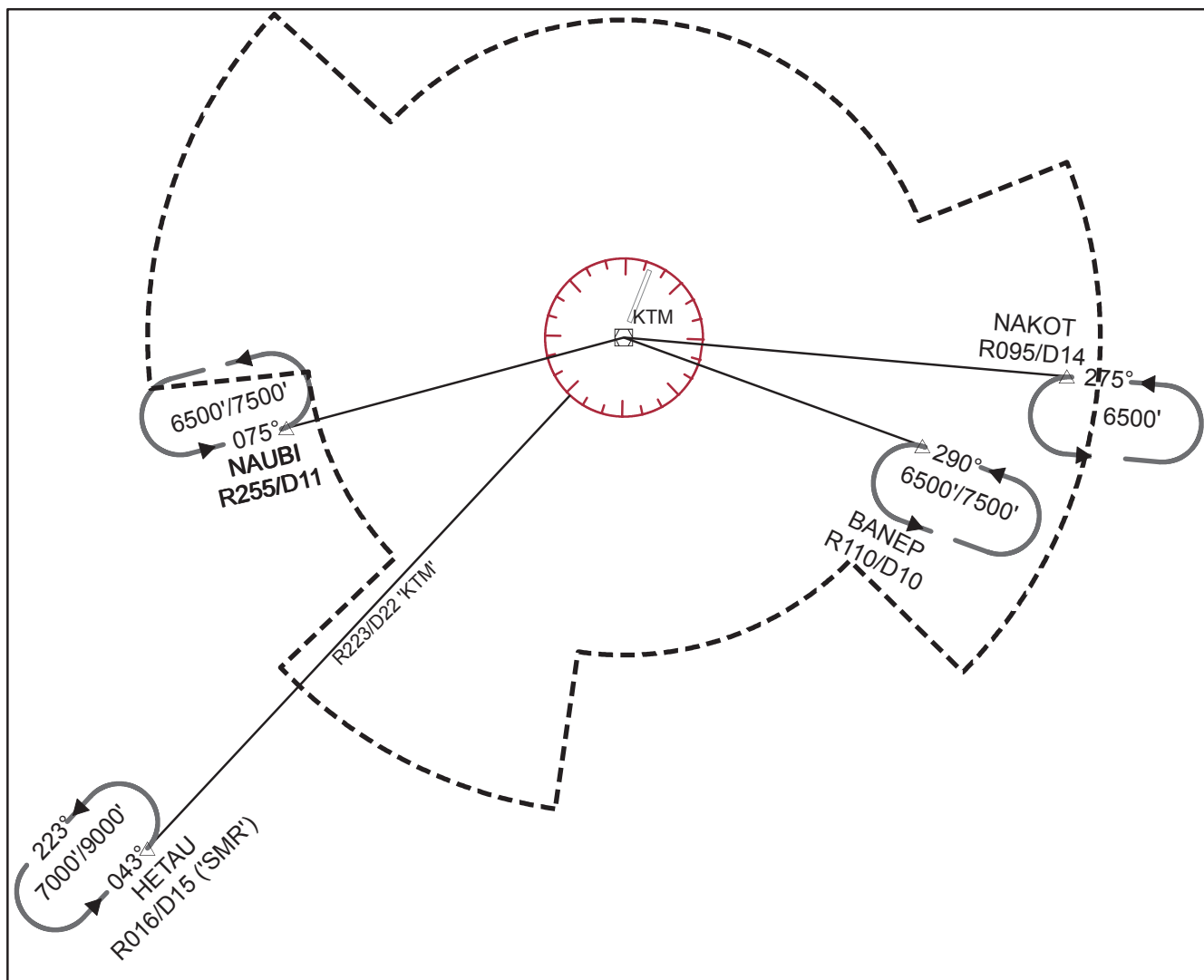

### HOLDING DETAILS

NAME	LOCATION	Inbound Track	Visual Reference	Remarks
NAUBI	'KTM' (R255/D11)	075°	Naubise City	
HETAU	'SMR' (R016/D15)	043°	Hetauda Area	
BANEP	'KTM' (R110/D10)	290°	Banepa City	
NAKOT	'KTM' (R095/D14)	275°	Nagarkot Hills	

Note:- 1. All holding at these points shall be made in VMC.  
2. Terrain clearance shall be a pilot responsibility.